

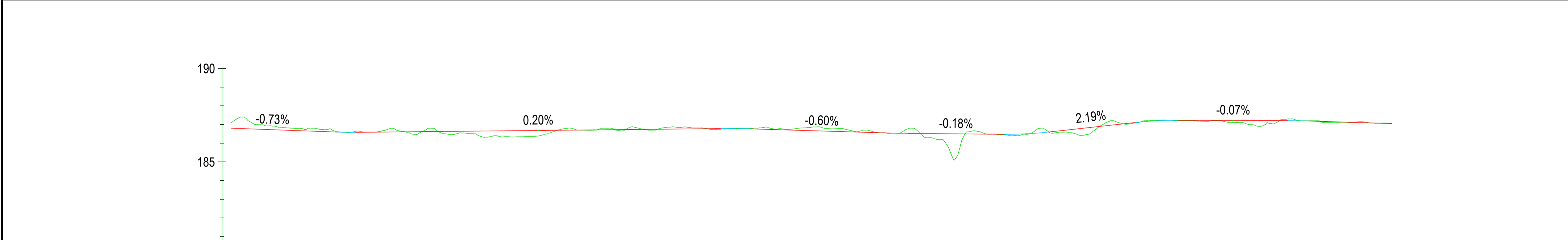

File name: \\EU\AECOM\NET\COM\MEMIA\K\IEB\2\JOBS\PR-447465_BLESSINGTON_GREENWAY\1900_CAD\20-SHEETS\LACKAN\60617025_SHT_BLGWY_146_LACKAN_PC_PLAN_AND_PROFILE.DWG
 Last saved by: PATRICK CRAIG Last Plotter: 2023-12-15
 Project Management Initials: Designer: CL Checked: MC Approved: EOM ISO A1 994mm x 841mm

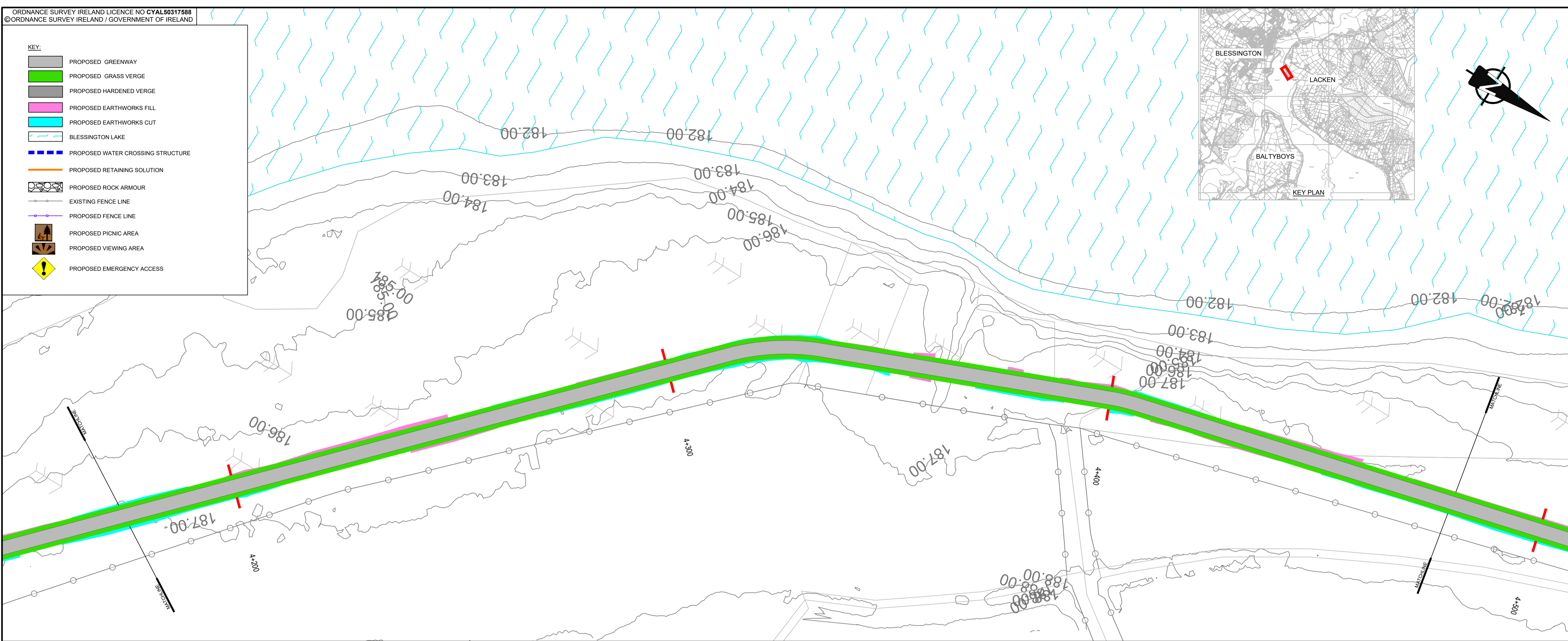

CHAINAGE	4170.000	4200.000	4250.000	4300.000	4350.000	4400.000	4450.000	4480.000
EXISTING LEVELS	187.101	186.584	186.368	186.747	186.712	186.590	187.197	187.068
PROPOSED LEVELS	186.801	186.584	186.676	186.779	186.524	186.853	187.207	187.050
VERTICAL ALIGNMENT	G=-0.73% L=4.665 K=5.00 -1.137.3		G=0.20% L=1.488.4		L=8.04 K=10.00 G=-0.60% -1.166.8		L=4.229 K=10.00 G=-0.18% -1.566.0	
					L=11.846 K=5.00 G=2.19% 1.45.6		L=11.32 K=5.00 G=-0.07% -1.1397.6	
							L=5.45 K=10.00 G=-0.62% -1.162.2	

This drawing has been prepared for the use of AECOM's client. It may not be used, modified, reproduced or relied upon by third parties, except as agreed by AECOM or as required by law. AECOM accepts no responsibility, and denies any liability, whatsoever, to any party that uses or relies on this drawing without AECOM's express written consent. Do not scale this document. All measurements must be obtained from the stated dimensions.



PROJECT
BLESSINGTON
eGREENWAY

CLIENT

WICKLOW
ENDLESS OPPORTUNITIES

CONSULTANT
AECOM
DOUGLAS BUSINESS CENTRE
CARRIGLINE ROAD
DOUGLAS
CORK
Tel: +353 (0)21 436 5006
www.aecom.com

NOTES

- THIS DRAWING IS TO BE READ IN CONJUNCTION WITH ALL OTHER RELEVANT ENGINEERING DRAWINGS. ANY DISCREPANCIES, ERRORS OR OMISSIONS TO BE BROUGHT TO THE ATTENTION OF THE EMPLOYER.
- ALL DIMENSIONS TO BE CHECKED BY THE CONTRACTOR ON SITE PRIOR TO COMMENCEMENT OF WORKS.
- EMPLOYER'S REPRESENTATIVE TO BE INFORMED BY THE CONTRACTOR OF ANY DISCREPANCIES PRIOR TO THE COMMENCEMENT OF WORKS ON SITE.
- DIMENSIONS OF ALL BOUNDARIES AND ADJOINING ROADS TO BE CHECKED ON SITE PRIOR TO COMMENCEMENT OF WORKS.
- DO NOT SCALE. ALL MEASUREMENTS AND COORDINATES TO BE CHECKED ON SITE.
- EXISTING FENCE LINES ARE INDICATIVE AND ARE TO BE CONFIRMED ON SITE. EXISTING FENCING IS TO BE REVIEWED ON SITE AND REPLACED WHERE REQUIRED.
- EMERGENCY ACCESS POINTS ARE TO BE CLOSED OFF WITH DEMOUNTABLE BOLLARDS. KEYS TO BE HANDED OVER TO THE OVERSEEING ORGANISATION.
- EGREENWAY DRAINAGE IS TO BE OVER THE EDGE DRAINAGE
- PROPOSED FENCELINE TO BE ERECTED IN ACCORDANCE WITH TII STANDARD DETAIL CC-SCD-00303.

ISSUE/REVISION

I/R	DATE	DESCRIPTION
2	DEC 2023	ABP RFI UPDATE
1	MAY 2023	ABP RFI UPDATE
0	OCT 2021	ISSUED FOR PLANNING

PROJECT NUMBER
60617025

SHEET TITLE
PLAN AND PROFILE
LACKEN
SHEET 14 OF 18

SHEET NUMBER
60617025_SHT_DD_BLGWY_146.14